

Skyline Small Molecule Method Development and CE Optimization

The Skyline Targeted Mass Spectrometry Environment provides informative visual displays of the raw mass spectrometer data you import into your Skyline documents. Originally developed for proteomics use, Skyline has been extended to work with generalized molecules. This tutorial explores using Skyline for targeted quantification of small molecules.

In this tutorial, you will learn about development of a multiplexed method for selected energy metabolites on LC-MS/MS (triple quadrupole). In the analysis of this dataset you will learn about:

- Targeted quantification workflows based on triple quadrupole mass spectrometry (TQMS)
- Starting from a published transition list of putative molecules of interest, collected on a TQMS from a different instrument vendor than the one you will use
- Building an unscheduled Skyline method using collision energy (CE) values from that list
- Using the unscheduled method to create a scheduled method with measured retention times
- Using the scheduled method to create a final scheduled method with optimized CE values

You may also wish to view the second half of [Skyline Tutorial Webinar 16](#), on which this tutorial is based.

Skyline aims to provide a vendor-neutral platform for targeted quantitative mass spectrometry research. It can import raw data from the instrument vendors Agilent, SCIEX, Bruker, Shimadzu, Thermo-Scientific, and Waters. The ability to import data across various instrument platforms facilitates cross-instrument comparisons and multi-site studies. This remains equally true in using it to target small molecules, as it has been for years in the field of proteomics.

If you have not already looked at the “[Skyline Small Molecule Targets](#)” tutorial you should do so now, in order to pick up a few basics about how Skyline works with small molecule descriptions including chemical formulas and adducts.

Getting Started

To start this tutorial, download the following ZIP file:

<https://skyline.ms/tutorials/SmallMoleculeMethodDevAndCEOptimization.zip>

Extract the files in it to a folder on your computer, like:

C:\Users\bspratt\Documents

This will create a new folder:

C:\Users\bspratt\Documents\SmallMolMethodCE

It will contain all the files necessary for this tutorial.

If you have been using Skyline prior to starting this tutorial, it is a good idea to revert Skyline to its default settings. To do so:

- Start Skyline.
- On the **Start Page**, click **Blank Document** which looks like this:

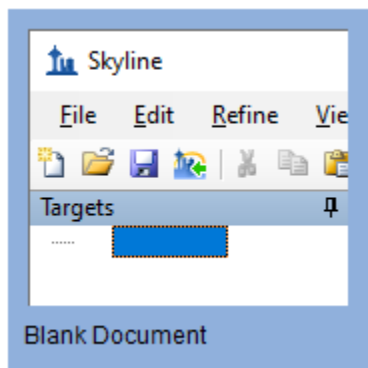

- On the **Settings** menu, click **Default**.
- Click **No** on the form asking if you want to save the current settings.

The document settings in this instance of Skyline have now been reset to the default.

Since this tutorial covers a small molecule topic, you can choose the molecule interface by doing the following:

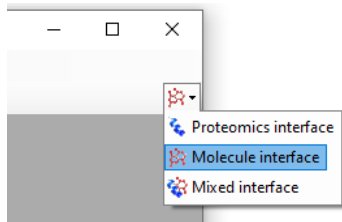
- Click the user interface control in the upper right-hand corner of the Skyline window, and click **Molecule interface** which looks like this:

Skyline is operating in molecule mode which is displayed by the molecule icon  in the upper right-hand corner of the Skyline window. Its original proteomics menus and controls are now hidden, allowing you to focus on small molecule analysis.

Importing a Small Molecule Transition List into a Skyline Document

The transition lists in this tutorial are from a high speed HILIC method, based on [Guder et al. Anal Chem. 2017 Feb 7;89\(3\):1624-1631](#). The raw data for the tutorial itself was then collected on an Acquity UPLC coupled to a Waters Xevo TQ-S triple quad.

This is the published transition list:

Functional Category	Metabolite	KEGG id	Q1 -12C	Q3-12C	Q1-13C	Q3-13C	CE	Mode
Central Metabolism	a-Ketoglutaric acid	C00026	145	101	150	105	5	Negative
Central Metabolism	Phosphoenolpyruvate	C00074	167	79	170	79	29	Negative
Central Metabolism	Dihydroxyacetone-P	C00111	169	79	172	79	29	Negative
Central Metabolism	Pentose-P	C00199	229	79	234	79	45	Negative
Central Metabolism	Hexose-P	C01094	259	79	265	79	53	Negative
Central Metabolism	Seduheptulose 7-P	C05382	289	97	296	97	17	Negative
Central Metabolism	Fructose-1,6-Bisphosphate	C00354	339	241	345	247	16	Negative
Central Metabolism	UDP-N-acetyl-D-Glucosamine	C00043	606	385	623	394	29	Negative
Central Metabolism	Acetyl-CoA	C00024	808	408	831	418	37	Negative
Cofactor metabolism	NAD	C00003	662	540	683	555	20	Negative
Cofactor metabolism	NADP	C00006	742	620	763	635	20	Negative
Nucleotide metabolism	Orotate	C00295	155	111	160	115	9	Negative
Nucleotide metabolism	Dihydroorotate	C00337	157	113	162	117	5	Negative
Nucleotide metabolism	UDP	C00015	403	79	412	79	69	Negative
Amino acid metabolism	GABA	C00334	104	69	108	73	37	Positive
Amino acid metabolism	Phenylpyruvic acid	C00166	165	95	174	101	13	Positive
Amino acid metabolism	Diaminopimelic acid	C00666	191	128	198	134	13	Positive
Central Metabolism	D-Alanyl-Alanine	C00993	161	44	167	46	13	Positive
Cofactor metabolism	D-Pantothenic acid	C00864	220	90	229	93	13	Positive
Cofactor metabolism	Oxidized glutathione	C00127	613	355	633	365	25	Positive
Nucleotide metabolism	Hypoxanthine	C00262	137	55	142	57	37	Positive
Nucleotide metabolism	Guanine	C00242	152	110	157	114	21	Positive
Nucleotide metabolism	UMP	C00105	325	97	334	102	17	Positive
Nucleotide metabolism	cAMP	C00575	330	136	340	141	29	Positive
Nucleotide metabolism	AMP	C00020	348	136	358	141	21	Positive
Nucleotide metabolism	ADP	C00008	428	136	438	141	37	Positive
Nucleotide metabolism	UTP	C00075	485	97	494	102	21	Positive
Nucleotide metabolism	ATP	C00002	508	136	518	141	37	Positive

It provides information about light (12C) and heavy (13C) precursor and fragment m/z and charge for each molecule. For the purposes of this tutorial, you will work only with the negative mode entries. The collision energy (CE) values are from an Agilent 6495 triple quadrupole mass spectrometer. You will use these as a starting point even though you will develop a new method for Waters Xevo TQ-S as we did to collect the data files you will use.

With a little effort in Excel or another spreadsheet editor, the table above can be reformatted so that Skyline can read it. For instance, the heavy and light versions of each transition are expected to be on different lines as in an instrument transition list. The result of this reformatting can be found in the “Energy_TransitionList.csv” file provided in the folder you created at the start of this tutorial.

Because the “Energy_TransitionList.csv” file is formatted with column headers that Skyline recognizes, you can bypass the **Insert Transition List** form reached through the menu option **Edit > Insert > Transition List** and simply paste everything (include the header row) into the Skyline **Targets** view. To do this, perform the following steps:

- In Excel or any text editor, open “Energy_TransitionList.csv” from the folder you created at the start of this tutorial.
- **Select All** (Ctrl-A), then **Copy** (Ctrl-C). Make sure you have included the header row.
- Switch back to Skyline and on the **Edit** menu, click **Paste** (Ctrl-V).

Your Skyline window should now look something like this:

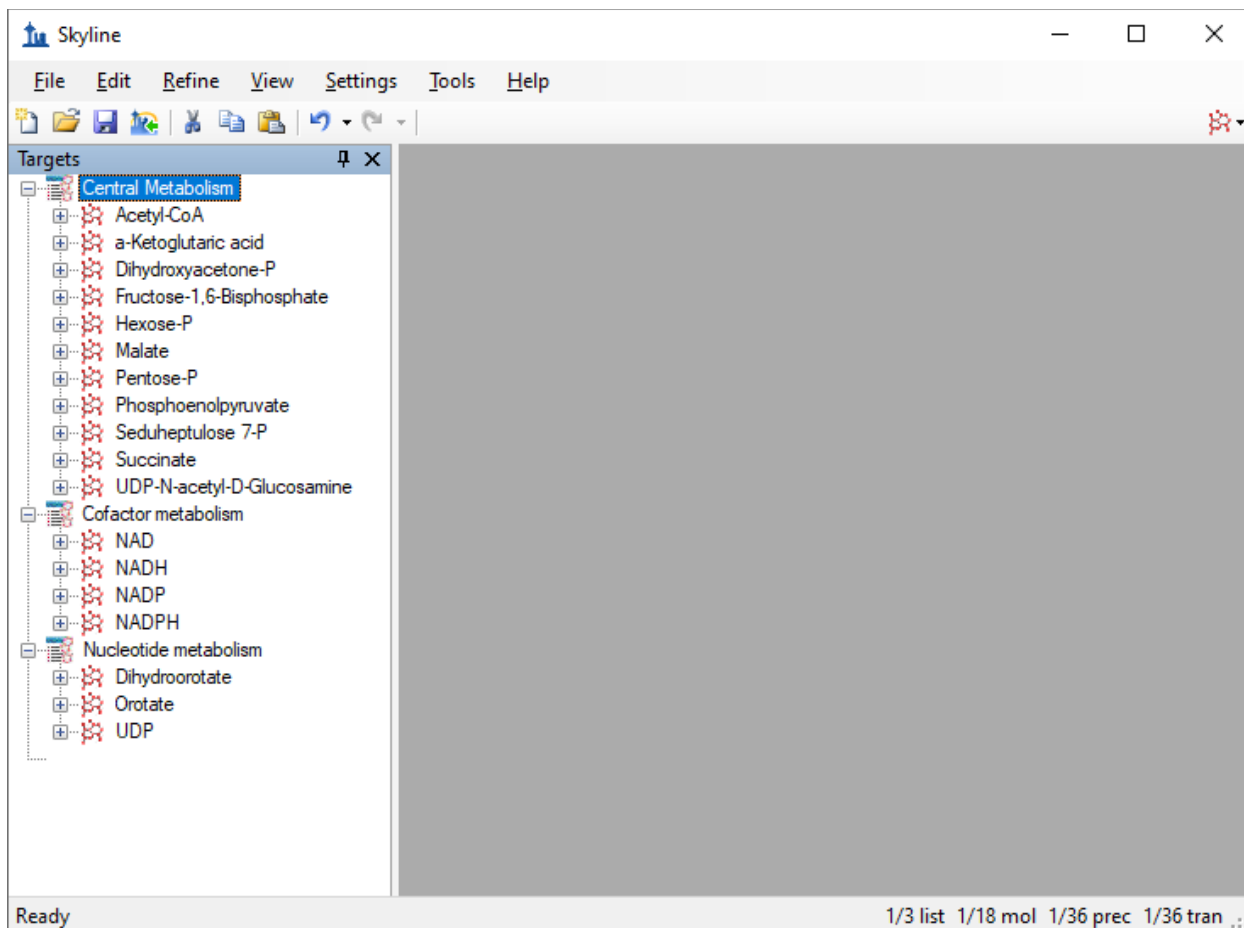

NOTE: In this tutorial, you have provided only m/z and charge values for these targets. Skyline can accept higher level descriptions including chemical formulas and heavy isotope labels etc. Having the chemical formula is especially useful when working with full scan, high resolution data as it allows Skyline to calculate isotopic distributions, but for SRM data such as this, using m/z and charge is adequate.

Transition Settings

Next you will update the **Transition Settings** to match the instrument method and experimental mass spectrometer results for this tutorial by performing the following steps:

- On the **Settings** menu, click **Transition Settings**.

- On the **Prediction** tab, in the **Collision energy** dropdown list, choose “Waters Xevo”.

Later you will perform a collision energy optimization refinement on a Waters Xevo as part of method development and optimization, since the starting collision energies you pasted from the paper were originally used on an Agilent instrument.

- Click the **Filter** tab.
- In the **Precursor adducts** and **Fragment adducts** fields, change the text to “[M-]”.

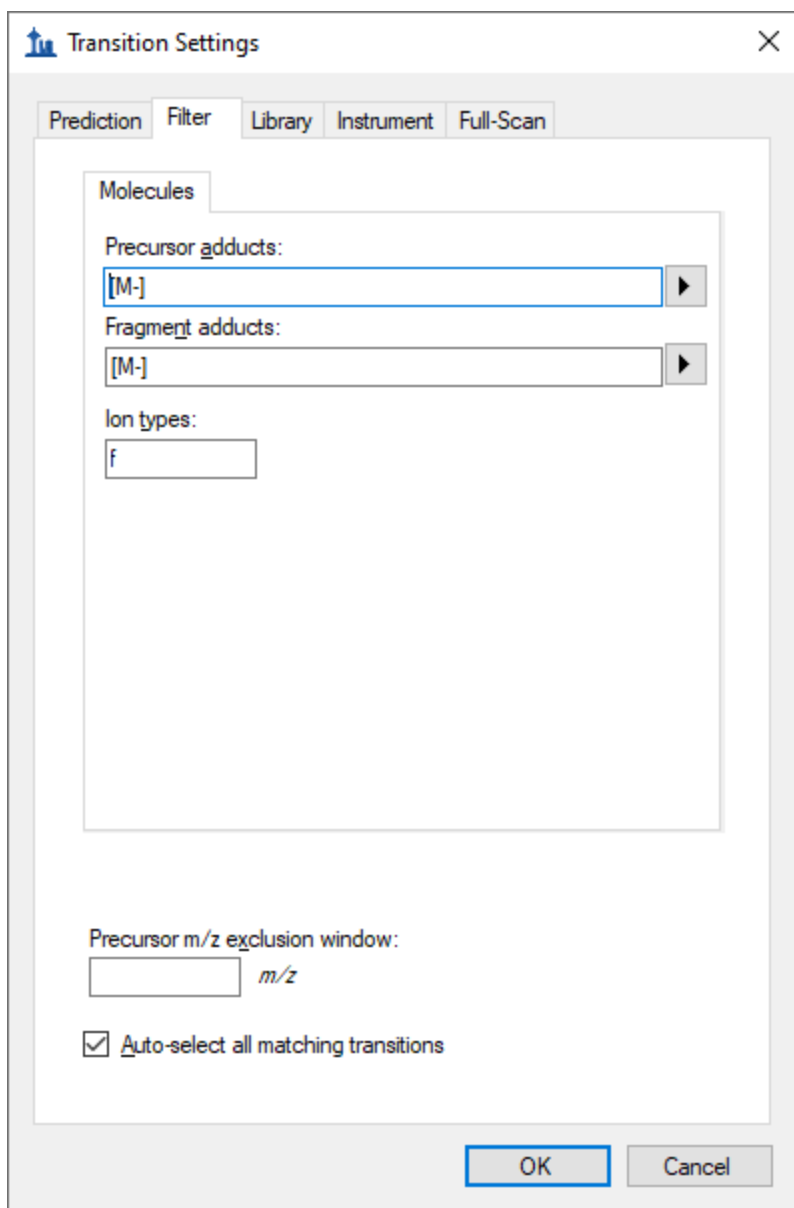

This experiment measures only negatively charged transitions, as you have just indicated in the transition settings. Skyline adduct descriptions support any kind of ionization description (“[M-H]”, “[M+Na]” etc.), including unknown ionization modes (the “[M-]” used here to indicate “negative mode, charge 1, without any known chemical composition to explain it”). In the **ion types** field, the value “f” indicates only fragment ion transitions will be measured. If you wanted to measure precursor ions as well, you would use “f, p”.

- Click the **OK** button.

The remaining three tabs either do not apply (**Library** and **Full-Scan**) or have acceptable defaults (**Instrument**).

Now, save the current Skyline document as follows:

- On the **Files** menu, click on **Save** (Ctrl-S).
- Navigate to the SmallMolMethodCE folder you created.
- In the **File name** field, enter “EnergyMet”.
- Click the **Save** button.

Exporting an Unscheduled Method

In general, if you are running Skyline on a computer with the instrument control software for your mass spectrometer installed, Skyline can export to a native instrument method using a template method file you specify. Some Thermo instruments require this to be done on the instrument control computer.

If you do not have Waters MassLynx installed skip to the next section “Exporting a Transition List”.

Otherwise, export two methods, one for 2 minutes and one for 5 minutes duration, as follows:

- On the **Files** menu, choose on **Export** and click **Method**.
- In the **Instrument type** dropdown list, choose “Waters Xevo TQ”.
- In the **Run duration** field, enter “2”.
- Click the **Browse** button and select the VerifyETemplate.exp in the tutorial folder.

The **Export Method** form should now look like this:

- Instrument type: Waters Xevo TQ
- Single method (selected)
- One method per molecule list (unchecked)
- Order by m/z (unchecked)
- Multiple methods (unchecked)
- Ignore molecule lists (unchecked)
- Max transitions per sample injection: (empty field)
- Methods: 1
- Optimizing: None
- Method type: Standard
- Run duration (min): 2
- Template file: VerifyETemplate.exp

- Click the **OK** button.
- Save the method as “EnergyMet_2minutes”.
- Repeat the steps above, changing Run duration to 5 and saving as “EnergyMet_5minutes”.

Exporting an Unscheduled Transition List

If you do not have the required instrument vendor software on your computer for exporting directly to an instrument method file, you can export an instrument-specific transition list, which you can later import into an instrument method using vendor software. The steps for exporting a transition list are very similar to that for exporting an unscheduled method, except that there is no template file:

- On the **Files** menu, choose on **Export** and click **Transition List**.
- In the **Instrument type** dropdown list, Skyline should automatically choose “Waters” based on the **Collision energy** value you set earlier in the **Transition Settings – Prediction** tab.
- In the **Run duration** field, enter “2”.

The **Export Method** form should now look like this:

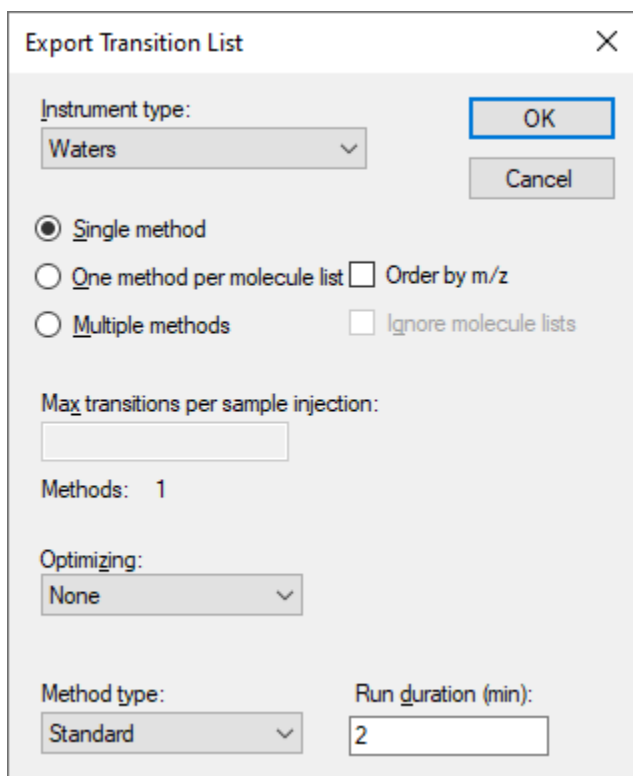

Export Transition List

Instrument type:
Waters

OK
Cancel

Single method
 One method per molecule list Order by m/z
 Multiple methods Ignore molecule lists

Max transitions per sample injection:
[]

Methods: 1

Optimizing:
None

Method type: Standard Run duration (min): 2

- Click the **OK** button.
- Save the transition list as “EnergyMet_2minutes.csv”.
- Repeat the steps above, changing Run duration to 5 and saving as “EnergyMet_5minutes.csv”.

Importing Mass Spectrometer Runs

At this point, you would collect data for the samples using 2- and 5-minute gradients. The samples used in this experiment were from a commercially available kit and are 1:1 mixes of light:heavy metabolites extracted from E. Coli (Credentialed E. Coli Lysate from Cambridge Isotope Laboratories).

Results of these two mass spectrometer runs are in a subfolder named “Unscheduled” under the folder you created at the start of this tutorial. The file with the name containing “01a” was collected on a 2-minute gradient, and “02a” on a 5-minute gradient. You will examine these results to decide which gradient is most effective for this experiment.

Perform the following steps to import these files into the document you have created:

- On the **File** menu, select **Import** and click on **Results**.
- In the **Import Results** form, you can use the default **Import single-injection replicates** option. In the **Files to import simultaneously** dropdown list, ensure “Many” is chosen to import both files in parallel.
- Click the **OK** button.

- Navigate to the “Unscheduled” subfolder and select both files.

The **Import Results Files** form should look like this:

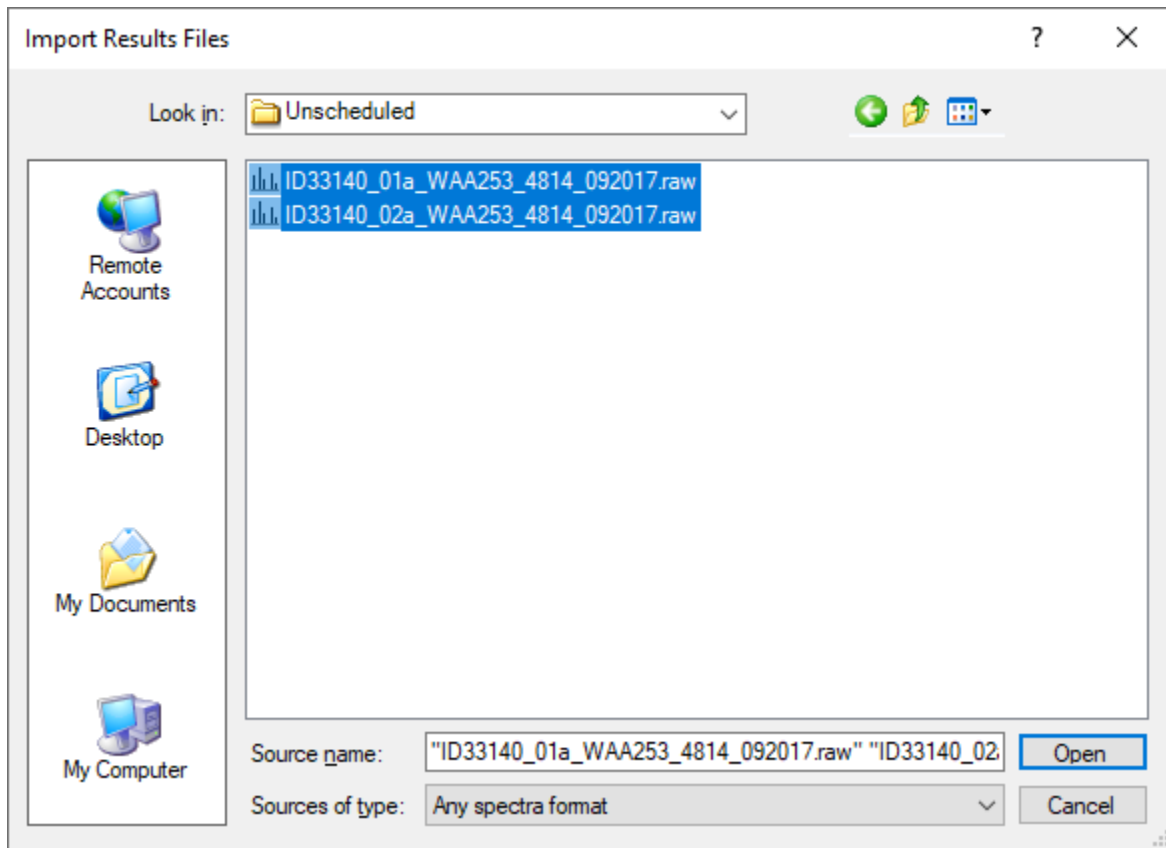

- Click the **Open** button.

Skyline will notice that these file names share a common prefix and suffix and present the following form:

Import Results

The files you have chosen have a common prefix and suffix.
Would you like to remove some or all of the prefix or suffix to shorten the names used in Skyline?

Do not remove

Remove

Common prefix:
ID33140_0

Common suffix:
a_WAA253_4814_092017

Replicate names:
1
2

OK Cancel

- Click the **OK** button to accept the shortened replicate names “1” and “2”.

The files should import relatively quickly, leaving your Skyline main window looking something like this:

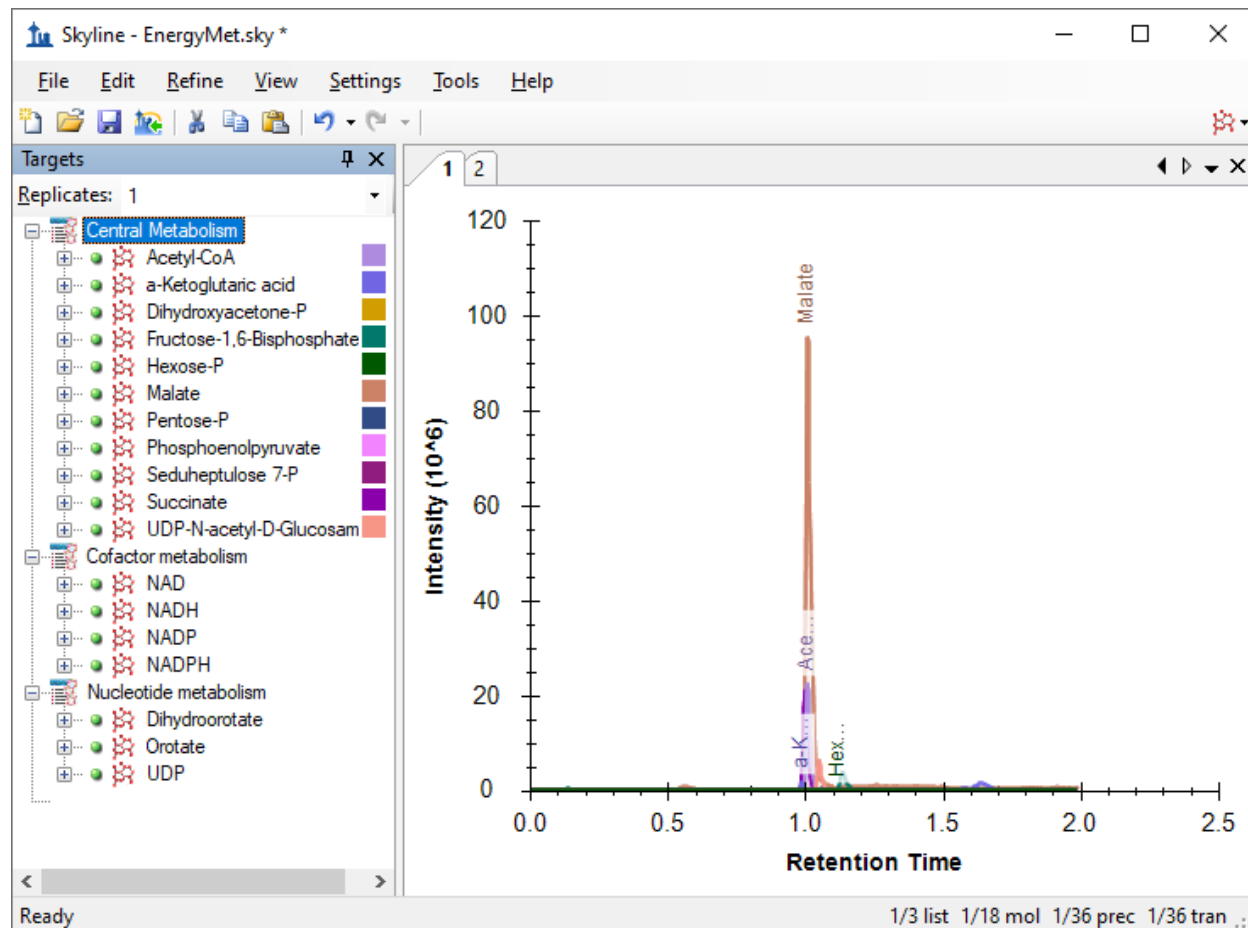

The replicate names "1" and "2" are not very meaningful, but you can change them to something more descriptive by doing the following:

- On the **Edit** menu, choose **Manage Results**.
- Double-click the first replicate "1" (or select and click the **Rename** button).
- In the **Name** field of the **Rename Replicate** form, enter "2 min".

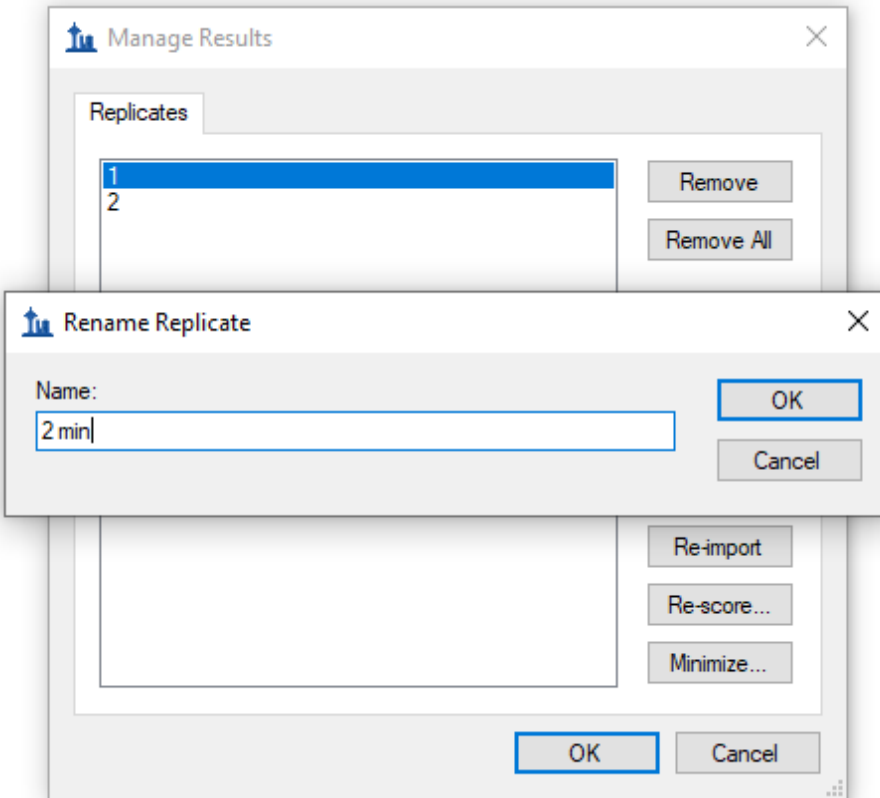

- Click the **OK** button.
- Repeat the steps above, changing the replicate name “2” to “5 min”.
- Click the **OK** button in the **Manage Results** form.

This should leave the main Skyline window looking like this:

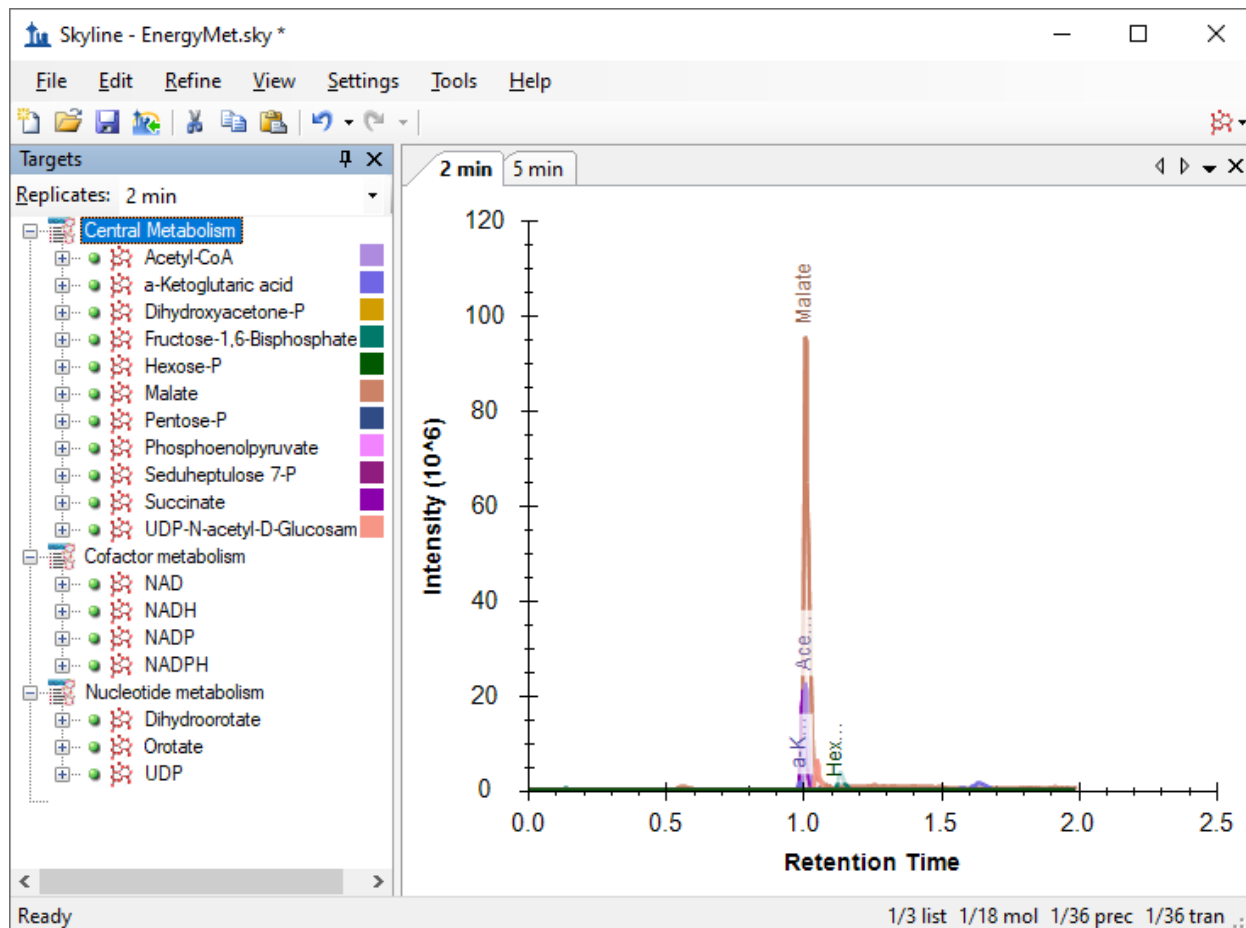

To take advantage of the Skyline summary graphs for viewing statistics for multiple replicates on a single screen, do the following:

- On the **View** menu, choose **Peak Areas** and click **Replicate Comparison (F7)**.
- On the **View** menu, choose **Retention Times** and click **Replicate Comparison (F8)**.
- Click on the title bars of the **Replicate Comparison** graphs and drag them to the right edge of the main Skyline window.
- On the **View** menu, choose **Arrange Graphs** and click **Tiled (Ctrl-T)**.

The Skyline window should now look something like this:

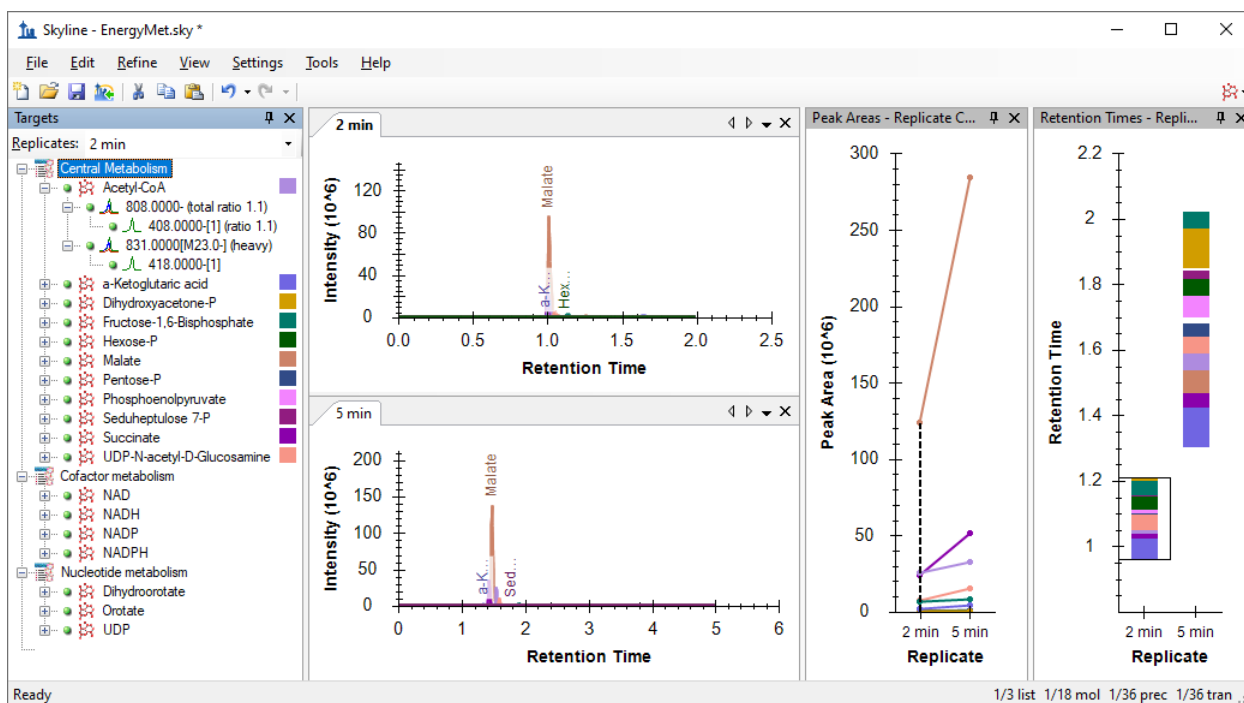

Comparing Peak Areas and Resolution

Looking at the **Peak Areas – Replicate Comparison** view you can see that the 5 minute gradient has generally greater peak areas than the 2 minute gradient. You could choose to perform technical replicates to be sure this is not random variance. In this case, the 5 minute method seems to show higher peak areas for many analytes but not all, likely based on the better separation of the analytes and decreased ion suppression (also called “matrix effect”). Based on this, the 5 minute gradient is probably the better chromatography choice for this experiment.

A closer examination of the chromatographic peaks is also useful:

- Right-click on either chromatogram graph and make sure that **Synchronize Zooming** is checked.
- Click and drag within either chromatogram to zoom into the time range from 0.8 to 1.8 minutes.

Skyline should look something like the image below, from which you can see that the 5 minute gradient provides much better peak separation. This is not surprising, and combined with improved signal intensity it justifies the choice of the longer gradient.

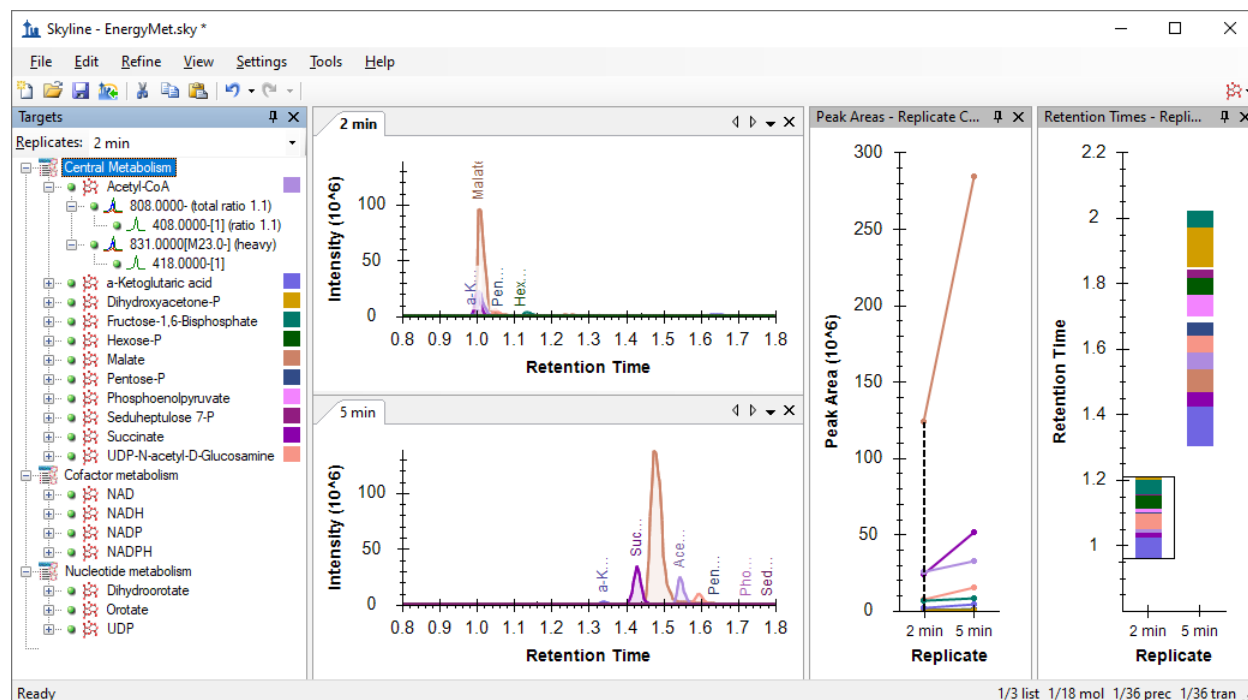

Producing a Scheduled Method

Having decided on the 5 minute gradient, you can now produce a scheduled method or transition list. For the rest of this tutorial it is assumed that you do not have the MassLynx instrument control software installed, and you will produce transition lists rather than native methods. The description above for how to create instrument methods should allow you to substitute, using a template method, when you so desire.

First, you want to set a retention time window that will be exported to your transition list.

- On the **Settings** menu, click **Molecule Settings**.
- Click the **Predictions** tab.
- Make sure **Use measured prediction times when present** is checked.
- In the **Time window** field, enter "1" for a 1 minute scheduling window.

The **Molecule Settings** form should now look like this:

- Click the **OK** button.

Now you can export a transition list file as follows:

- On the **File** menu, choose **Export** and click **Transition List**.
- In the **Instrument type** dropdown list, Skyline should automatically choose "Waters".
- In the **Method type** dropdown list, choose "Scheduled".

Which should leave the **Export Transition List** form looking like this:

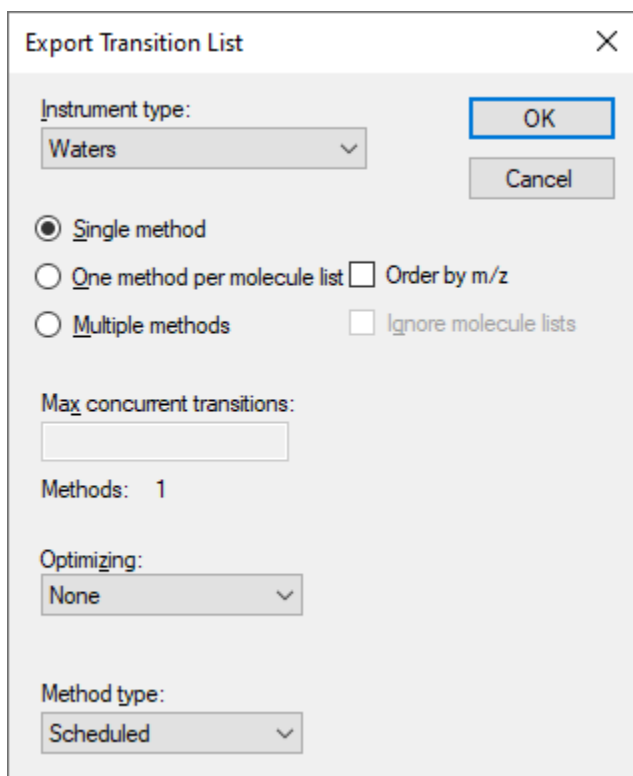

Export Transition List

Instrument type:
Waters

OK
Cancel

Single method
 One method per molecule list Order by m/z
 Multiple methods Ignore molecule lists

Max concurrent transitions:
[]

Methods: 1

Optimizing:
None

Method type:
Scheduled

- Click the **OK** button.

You will be asked which replicate to use for elution times.

- Click **Use values from a single data set**.
- In the **Replicate** dropdown list, choose “5 min” to schedule for the 5-minute gradient.

The **Scheduling Data** form should look like this:

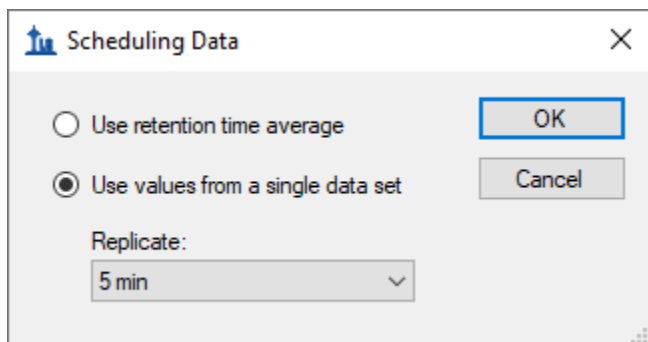

Scheduling Data

Use retention time average
 Use values from a single data set

Replicate:
5 min

OK
Cancel

- Click the **OK** button.

You will be prompted for a transition list file name.

- Save the transition list as “EnergyMet_5minutes_scheduled.csv”.

Collecting and Importing Scheduled Runs

At this point you would use the newly generated scheduled transition list to collect new results on a mass spectrometer. For this tutorial data was collected in three runs with different light:heavy ratios. There is a 1:1 mix, a 1:2 mix, and a 2:1 mix. To import these runs into your document do the following:

- On the **File** menu, choose **Import** and click **Results**.
- Click the **OK** button to accept the default settings.
- Navigate to the “Scheduled” subfolder of the tutorial folder and select all three files.
- Click the **OK** button.
- This time when Skyline offers to simplify the replicate names, choose **Do not remove**.

This will cause the **Import Results** form to show the full file names (with extensions removed) as what Skyline will use for the replicate names, as shown below:

- Title bar: Import Results
- Close button: X
- Text: The files you have chosen have a common prefix and suffix. Would you like to remove some or all of the prefix or suffix to shorten the names used in Skyline?
- Radio buttons: Do not remove, Remove
- Text input: Common prefix: (empty)
- Text input: Common suffix: (empty)
- Text: Replicate names:
- List box containing:
 - ID33140_03a_WAA253_4814_092017
 - ID33141_03a_WAA253_4814_092017
 - ID33142_03a_WAA253_4814_092017
- Buttons: OK, Cancel

- Click the **OK** button.

As you are done with the data from the two minute gradient, you may remove it from the document as follows:

- On the **Edit** menu, click **Manage Results** (Ctrl-R).
- Select the “2 min” replicate.

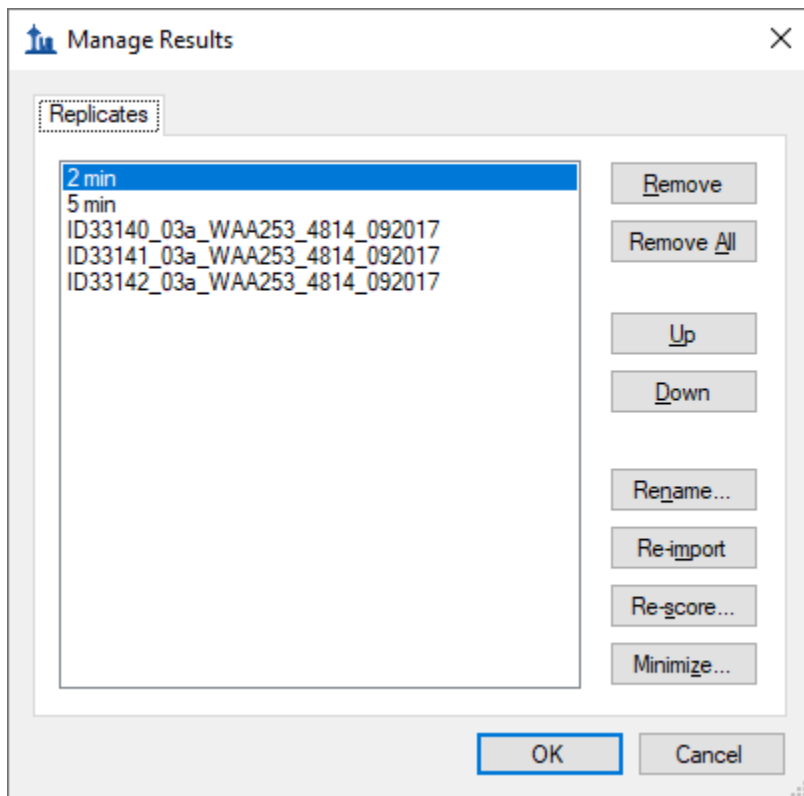

- Click the **Remove** button.

Now rename the remaining 4 replicates as follows:

- Double-click the “5 min” replicate.
- Change the name to “1:1_1”. (This shorthand naming convention shows the light: heavy mix ratio and run number – though you can use any naming scheme you like in the future.)
- Change the other names to “1:1_2”, “2:1_2”, and “1:2_2” for the replicates starting with “ID33140”, “ID33141”, and “ID22142” respectively.

Note: This renaming can be done in the **Document Grid** as well, using a custom report template that includes the **Replicates > Replicate Name** field.

When you are done, the **Manage Results** form should look like this:

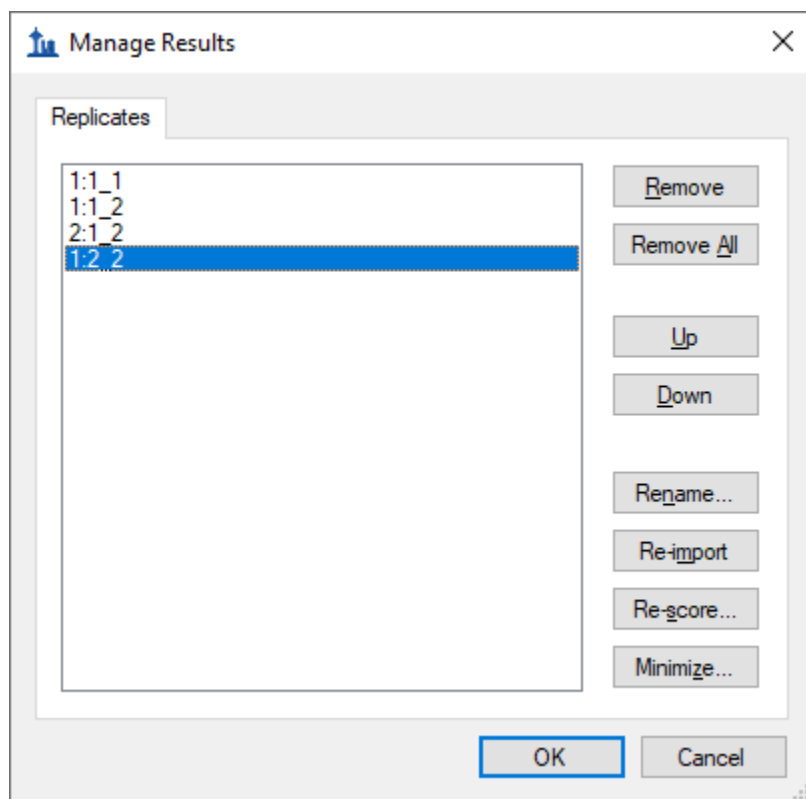

- Click the **OK** button.
- On the **View** menu, choose **Arrange Graphs** and click Tabbed (Ctrl-Shift-T).

Evaluating Imported Runs

You can get visual confirmation of the known ratios of the samples by looking at the **Peak Areas – Replicate Comparison** view.

- In the **Targets** view, select “Acetyl-CoA”.
- Click the plus (+) to the left of “Acetyl-Coa” and both its sub-items (808 and 831) to expand them and see the individual light and heavy transitions under them.

You can see that the peak areas have the expected ratios based on the known mixture ratios. In the **Retention Times – Replicate Comparison** view you can also see that the chromatography is stable with Acetyl-CoA eluting at around 1.55 minutes in every run, especially consistent among the scheduled runs.

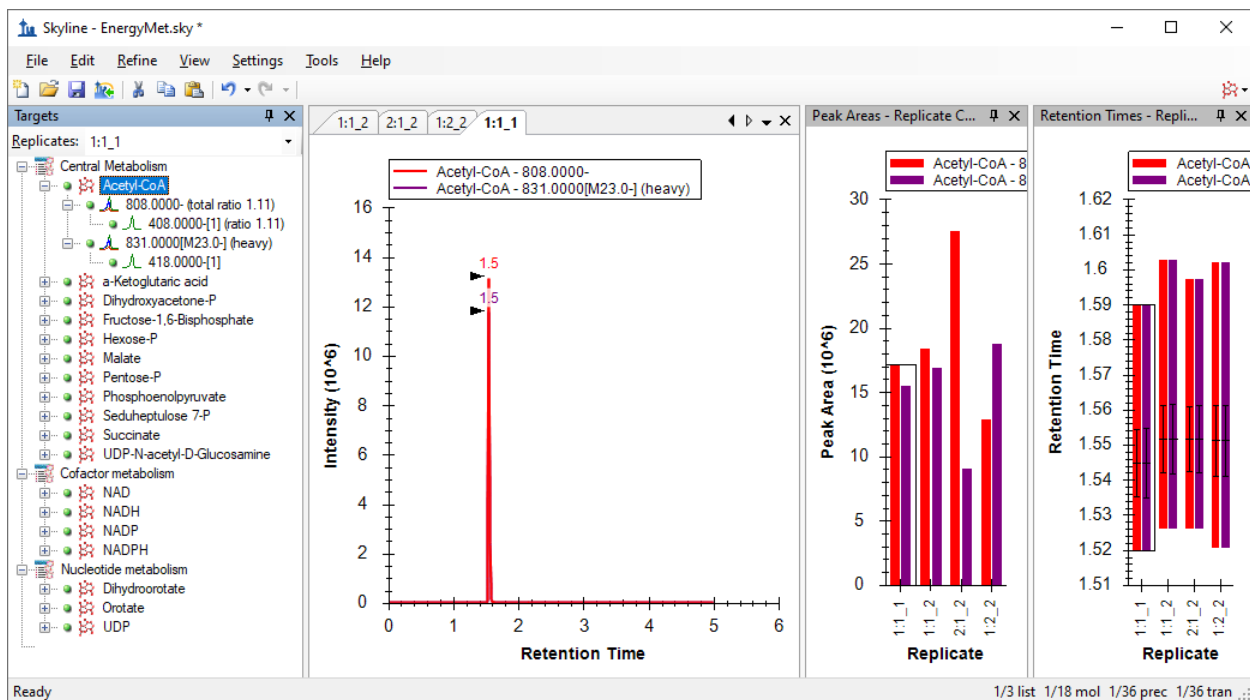

Evaluating Linearity in Response

You can evaluate linearity in response between the known concentration ratios and the integrated chromatogram peak areas using the Skyline calibration function.

- On the **View** menu, click **Document Grid** (Alt-3).
- In the **Document Grid**, click the **Reports** menu, and then click **Replicates**.
- Set the **Sample Type** to in each row to **Standard**
- Set the **Analyte Concentration** as the appropriate decimal number for the ratio preceding the underscore in the replicate name, or **1, 1, 2, 0.5** respectively.

When you are don the **Document Grid** should look like this:

Document Grid: Replicates

Reports ▾ | 1 of 4

Replicate	Sample Type	Analyte Concentration
1:1_1	Standard	1
1:1_2	Standard	1
2:1_2	Standard	2
1:2_2	Standard	0.5

You also need to specify some quantification settings before inspecting a calibration curve for these runs by doing the following:

- On the **Settings** menu, click **Molecule Settings**.
- Click the **Quantification** tab.
- In the **Regression fit** dropdown list, choose “Linear”.
- In the **Normalization method** dropdown list, choose “Ratio to Heavy”.
- In the **Units** field, enter “ratio to heavy”.

The **Molecule Settings** form should now look like this:

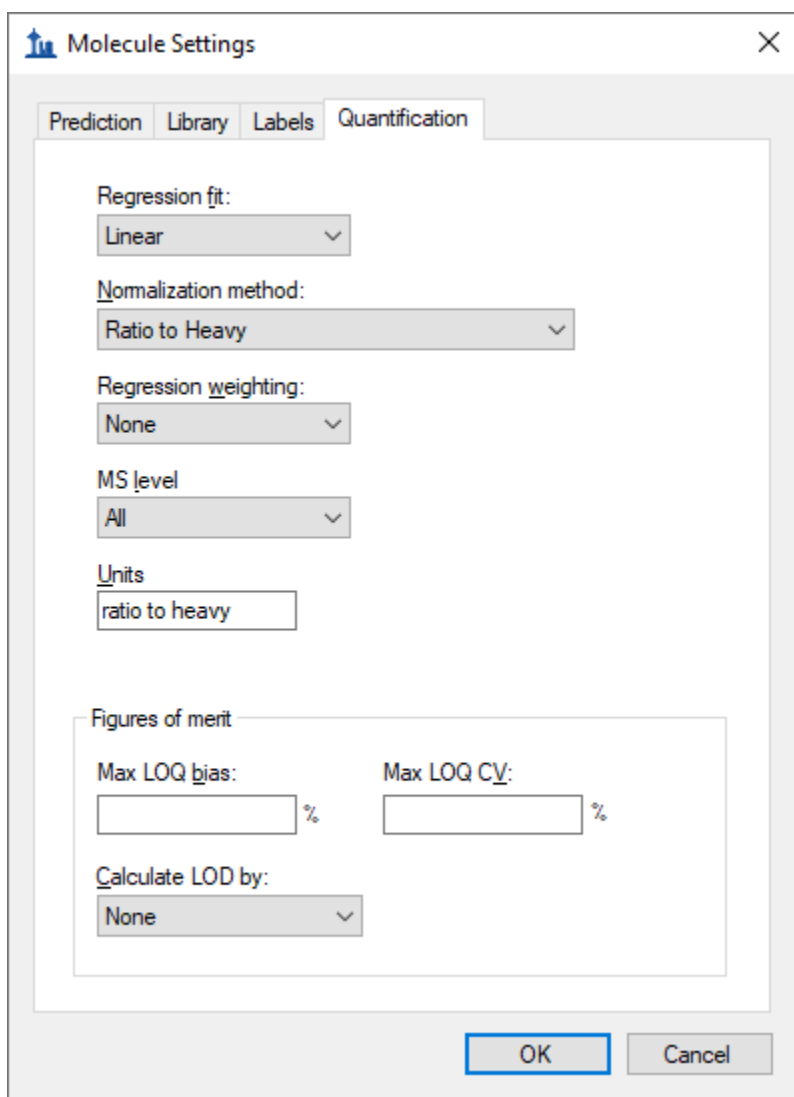

- Regression fit:** Linear
- Normalization method:** Ratio to Heavy
- Regression weighting:** None
- MS level:** All
- Units:** ratio to heavy
- Figures of merit:**
 - Max LOQ bias: [] %
 - Max LOQ CV: [] %
 - Calculate LOD by: None

Buttons for 'OK' and 'Cancel' are visible at the bottom right.

- Click the **OK** button.

To examine the calibration curve graph, do the following:

- Close the **Document Grid** view.

- On the **View** menu, click **Calibration Curve**.

You should see a graph like this:

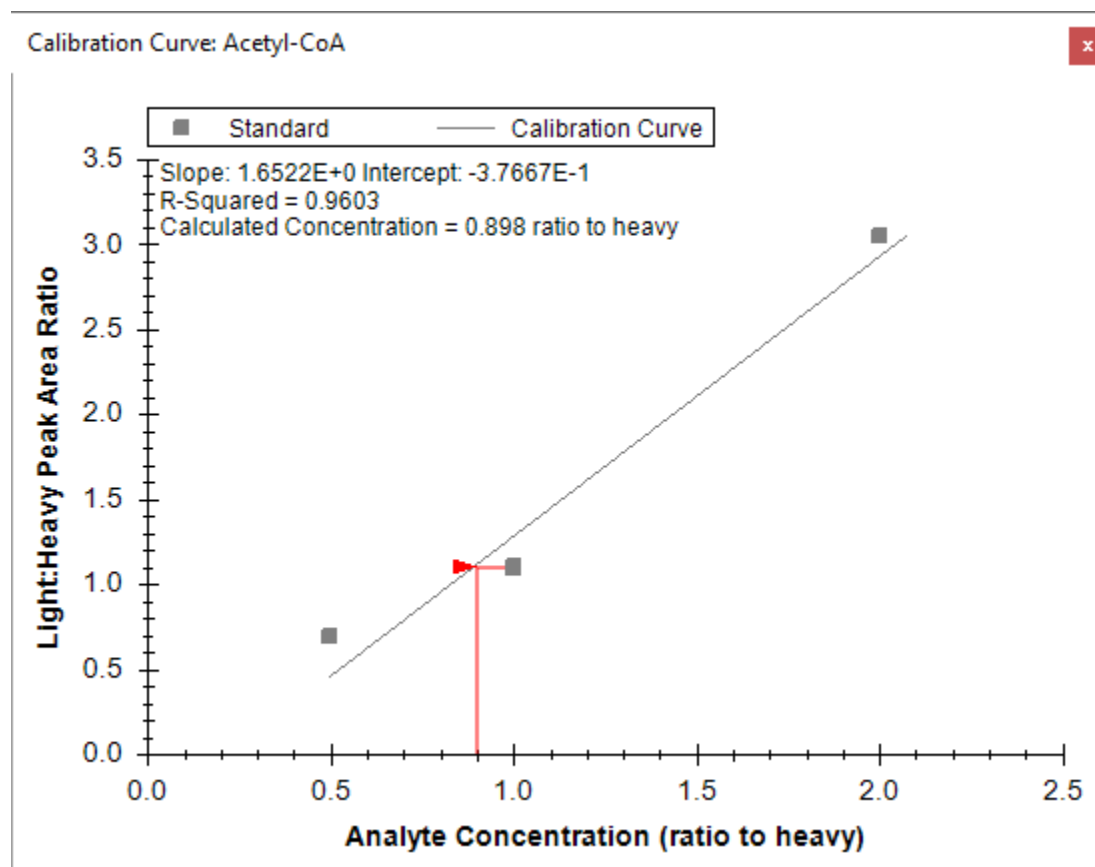

The three dilution ratios evaluated here clearly are not as linear as one might hope. Therefore, you should expect some additional work to be required to obtain information on the linear dynamic range of this particular assay.

Collision Energy Optimization

Next you might want to collect data in order to determine the optimal collision energy for each transition in the hope of obtaining as much sensitivity as possible for the analytes in the assay. Remember the original collision energy values were from a published experiment performed on a different instrument (Agilent 6495) from a different vendor. Skyline will help generate a series of scheduled transition lists with collision energies automatically varied around the initial explicit collision energy specified in the original transition list. We used identical transition lists to collect new results on the same Waters Xevo TQ-S used in the other runs you have seen in this tutorial. You will import these runs and use Skyline to select the optimal CE values for the Waters instrument.

Begin by checking the collision energy settings as follows:

- On the **Settings** menu, click **Transition Settings**.
- Click the **Prediction** tab.
- In the **Collision Energy** dropdown list, which should already be set to “Waters Xevo”, click **<Edit Current...>**

This opens the **Edit Collision Energy Equation** form where you should ensure the following settings in the **Optimization** section:

- In the **Step size** field, enter “2”.
- In the **Step count** field, enter “5” (which should already be set).

Edit Collision Energy Equation

Name:

Regression parameters:

	Charge	Slope	Intercept
▶	2	0.037	-1.066
	3	0.036	-1.328
*			

Optimization:

Step size: Step count:

- Click the **OK** button.

This will cause Skyline to produce 11 measurements per transition where the collision energy is varied up and down in 2-volt increments, for 5 steps in each direction around the original specified value, or 11 total. A general recommendation is to start with relatively large **Step size** (2 or 3 volts) and then optionally repeat the optimization with a smaller **Step size** (1 volt) in order to fine tune the optimization if the change in signal between steps looks large enough to warrant this extra work.

Make these final adjustments in the **Transition Settings – Prediction** tab before exporting transition lists for performing the optimization:

- Check **Use optimization values when present**.
- In the **Optimize by** dropdown list which appears when you do this, choose **Transitions**.

The **Transition Settings** form should now look like this:

- Prediction** (selected tab)
- Precursor mass:** Monoisotopic
- Product ion mass:** Monoisotopic
- Collision energy:** Waters Xevo
- Declustering potential:** None
- Optimization library:** None
- Compensation voltage:** None
- Use optimization values when present**
- Optimize by:** Transition

Buttons: OK, Cancel

- Click the **OK** button.

Now you can export scheduled transition lists which will allow Skyline to determine optimal CE values for the targets in this experiment. Again, when you are working on a machine with the instrument control software installed, it is generally preferable to export native methods, but for the purposes of this tutorial you will continue to export transition lists.

- On the **File** menu, choose **Export** and click **Transition List**.

- In the **Instrument type** dropdown list, Skyline should automatically choose “Waters”.
- Click the **Multiple methods** option.

Remember that optimization will multiply the 36 transitions in the **Targets** list by 11 to give you 396 total transitions the instrument must measure.

- Check **Ignore molecule lists**.
- In the **Max transitions per sample injection** field, enter “100”.
- In the **Optimizing** dropdown list, choose “Collision Energy”.
- In the **Method type** dropdown list, choose “Scheduled”.

The **Export Transition List** form should now look like this:

- Instrument type:** Waters
- Method selection:** Single method, One method per molecule list, Order by m/z, Multiple methods, Ignore molecule lists
- Max concurrent transitions:** 100
- Methods:** 5
- Optimizing:** Collision Energy
- Method type:** Scheduled

Note that the **Max transitions per sample injection** field name changed to **Max concurrent transitions** when you chose to make this scheduled acquisition. Consider how scheduling may allow not all transitions in a run to be measured in every cycle. Skyline automatically performs this calculation to ensure the instrument will never measure more than 100 in any cycle to ensure a desired dwell time and points across chromatographic peaks are achievable. In spite of this, the **Methods: 5** label in the form is telling you it will take 5 separate transition lists and 5 runs in the mass spectrometer to measure 396 transitions required to perform the optimization, while keeping all of the transitions for each analyte in the same run.

- Click the **OK** button.

You will be asked which replicate to use for elution times.

- Click **Use values from a single data set**.
- In the **Replicate** dropdown list, choose “1:2_2”.

The **Scheduling Data** form should look like this:

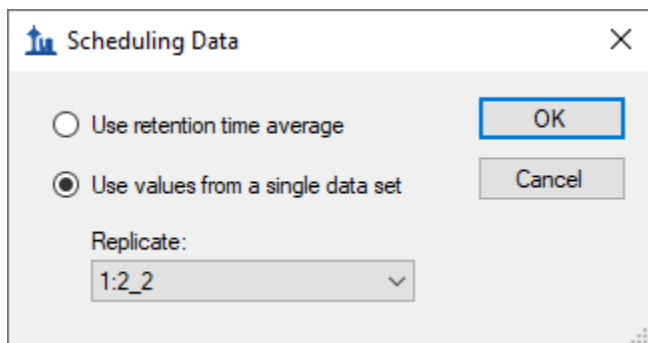

- Click the **OK** button.

You will be prompted for a transition list file name.

- Save as “EnergyMet_5minutes_ceopt.csv”.

This should produce five files:

- EnergyMet_5minutes_ceopt_0001.csv
- EnergyMet_5minutes_ceopt_0002.csv
- EnergyMet_5minutes_ceopt_0003.csv
- EnergyMet_5minutes_ceopt_0004.csv
- EnergyMet_5minutes_ceopt_0005.csv

We used identical transition lists to measure the 1:1 sample once with each. To perform the intended optimization, you should now import the resulting data files as follows:

- On the **File** menu, choose **Import** and click **Results**.

Where in each of the prior imports, you wanted to treat each data file as a complete set of measurements for all of the transitions you were targeting, in this case, you want to combine the five CE optimization runs into a single logical set of measurements of the targets. To do this make the following adjustments to the **Import Results** form:

- Click the **Add one new replicate** option.
- In the **Name** field below, enter “CE Optimization”.
- In the **Optimizing** dropdown list, choose “Collision Energy”.

The form should now look like this:

Import Results [X]

Add single-injection replicates in files **OK**

Add multi-injection replicates in directories Cancel

Add one new replicate

 Name:

 Optimizing: ▾

Add files to an existing replicate

 Name:

Files to import simultaneously: ▾

Show chromatograms during import

Retry after import failure

- Click the **OK** button.
- Navigate to the “CE Optimization” subfolder and select all 5 files.

The **Import Results Files** form should look like this:

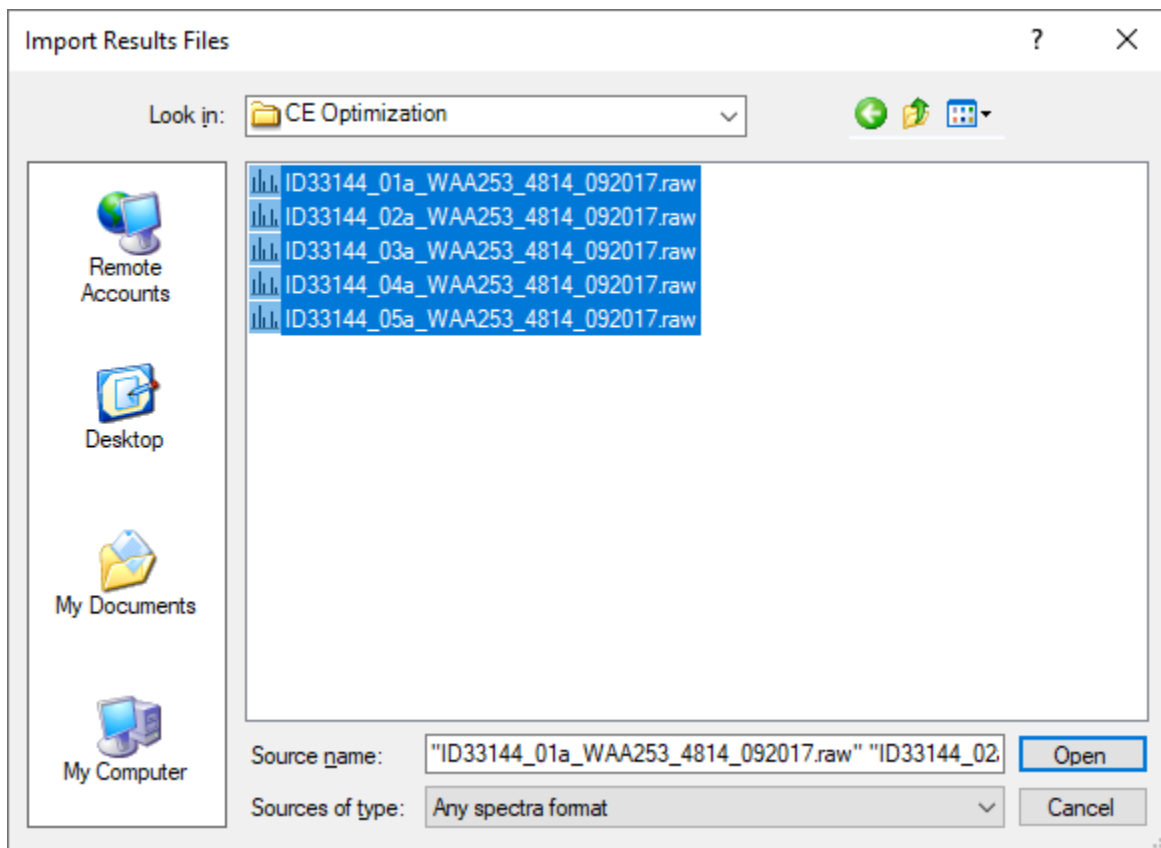

- Click the **OK** button.

The files load as a single replicate named “CE Optimization”, which should appear in the **Replicates** dropdown list in the **Targets** view, as the right-most value in the **Replicate Comparison** plots, and as the right-most tab among the chromatogram plots, as shown below:

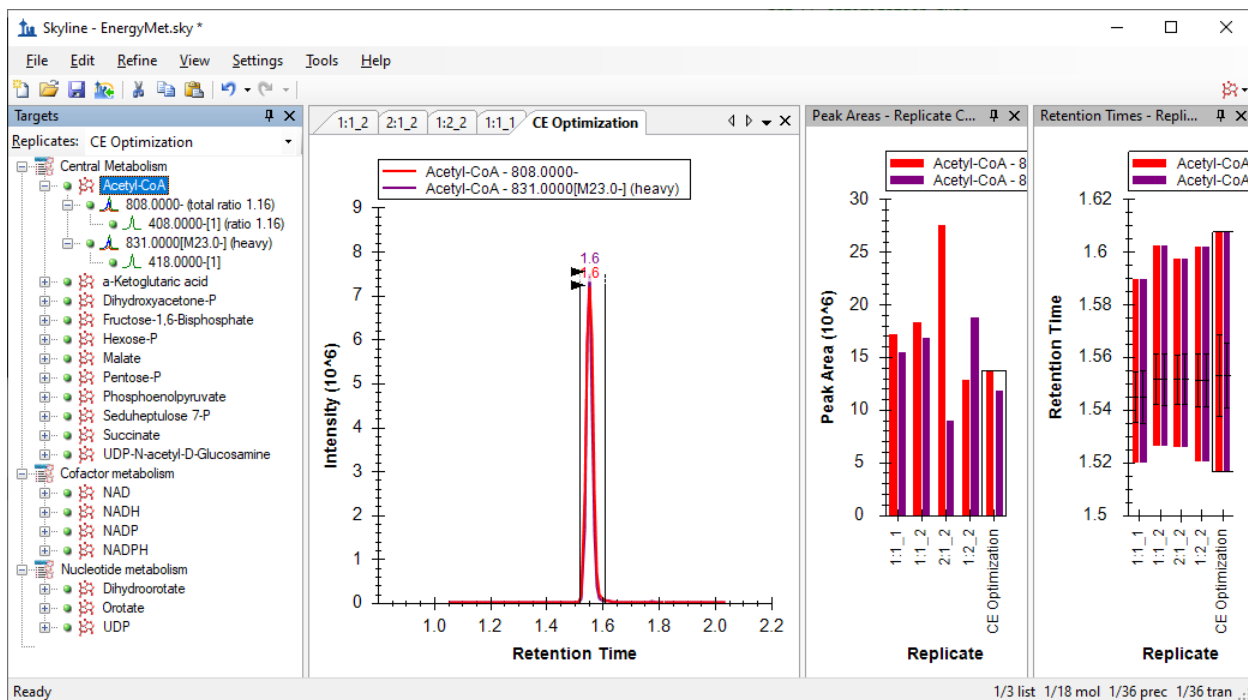

But you still need to do the following to be able to visualize the 11 different measurements made at 11 different CE voltages for each transition in the **Targets** view:

- On the **View** menu, choose **Transitions** and click **Single**.
- On the **View** menu, choose **Auto-Zoom** and click **Best Peak** (F11).
- Hide the **Retention Times – Replicate Comparison** plot by clicking on the X in its title bar.
- In the chromatogram plot right click, choose **Transitions**, and click **Split Graph**.

The main Skyline window should look like this:

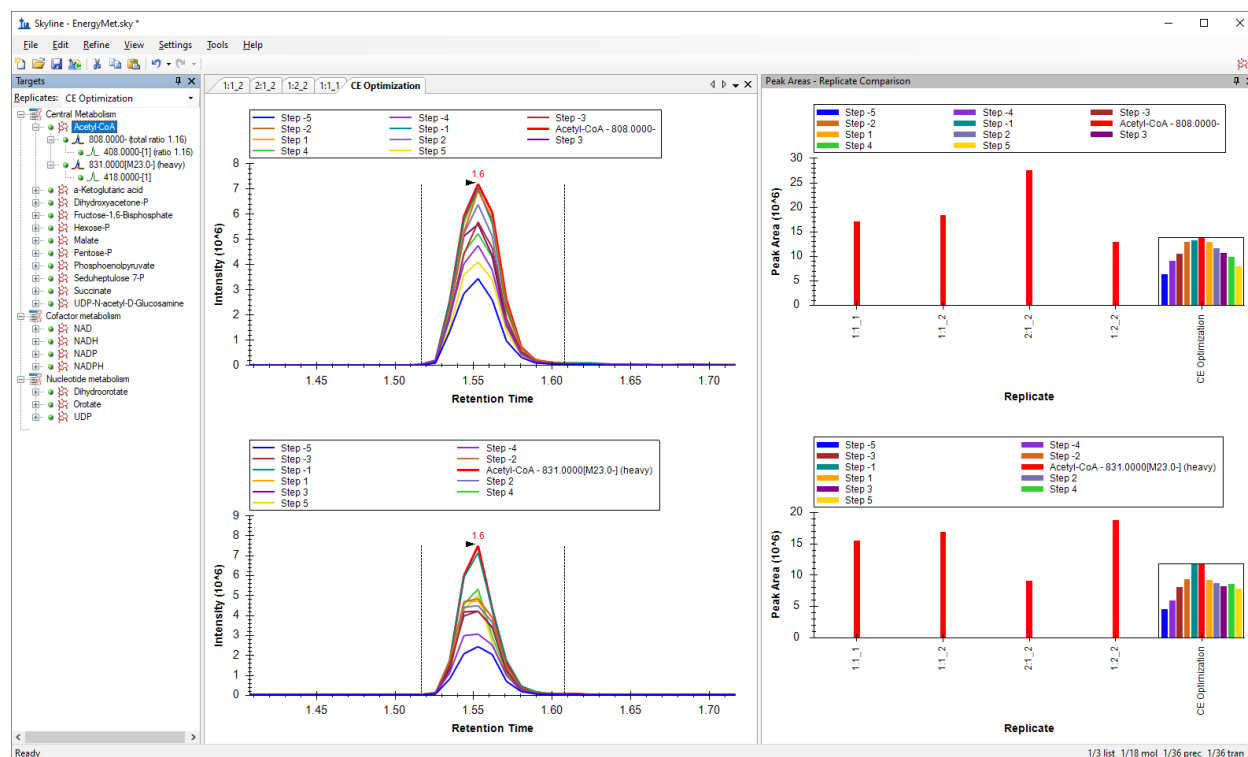

The **Peak Areas – Replicate Comparison** view now shows the heavy and light transitions in separate panes with the light above the heavy. Within the CE Optimization replicate, the individual bars represent the effects of stepping the collision energy. Red represents the original CE value (as used with the Agilent 6495 instrument in the literature), the other bars show the effect of 2eV steps away from that. You can see that for Acetyl-CoA, at least, the original value or the -2eV step achieve the highest peak area. This is easier to see if you free up room in the graph by switching off the legend:

- In the **Peak Areas – Replicate Comparison** window, right-click and click **Legend** to uncheck it.

Skyline should look like this:

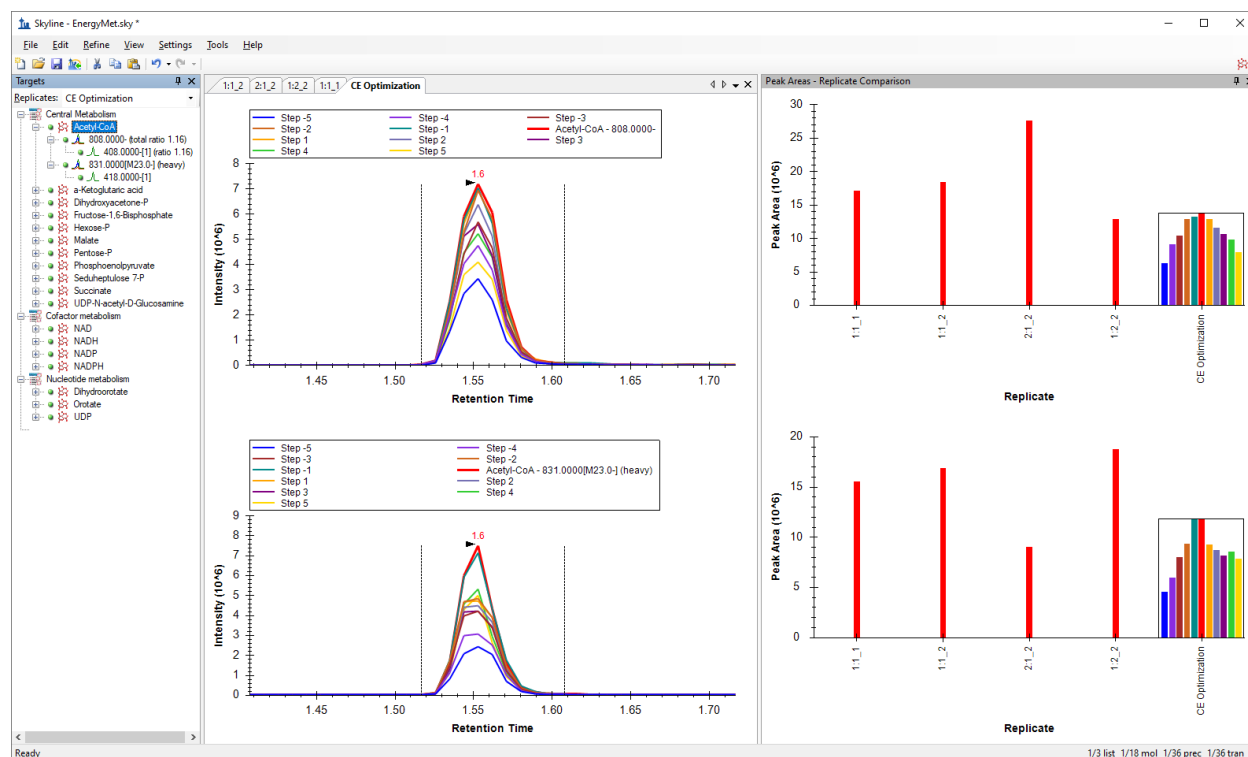

Now you can explore the other molecules to see how close to optimal the original collision energies were. You can do the following to achieve this:

- Click on any molecule in the **Targets** view, or use the up and down arrow keys after the first click to advance the selection through the list.
- Then, in the **Targets** window, click on “Pentose-P”.

Looking at the chromatograms for the various CE step values for Pentose-P it is clear that the CE value from the literature is not optimal for this molecule on the Waters Xevo TQ-S. The best CE value (Step -5, the blue bar on the far left) is the lowest CE value measured.

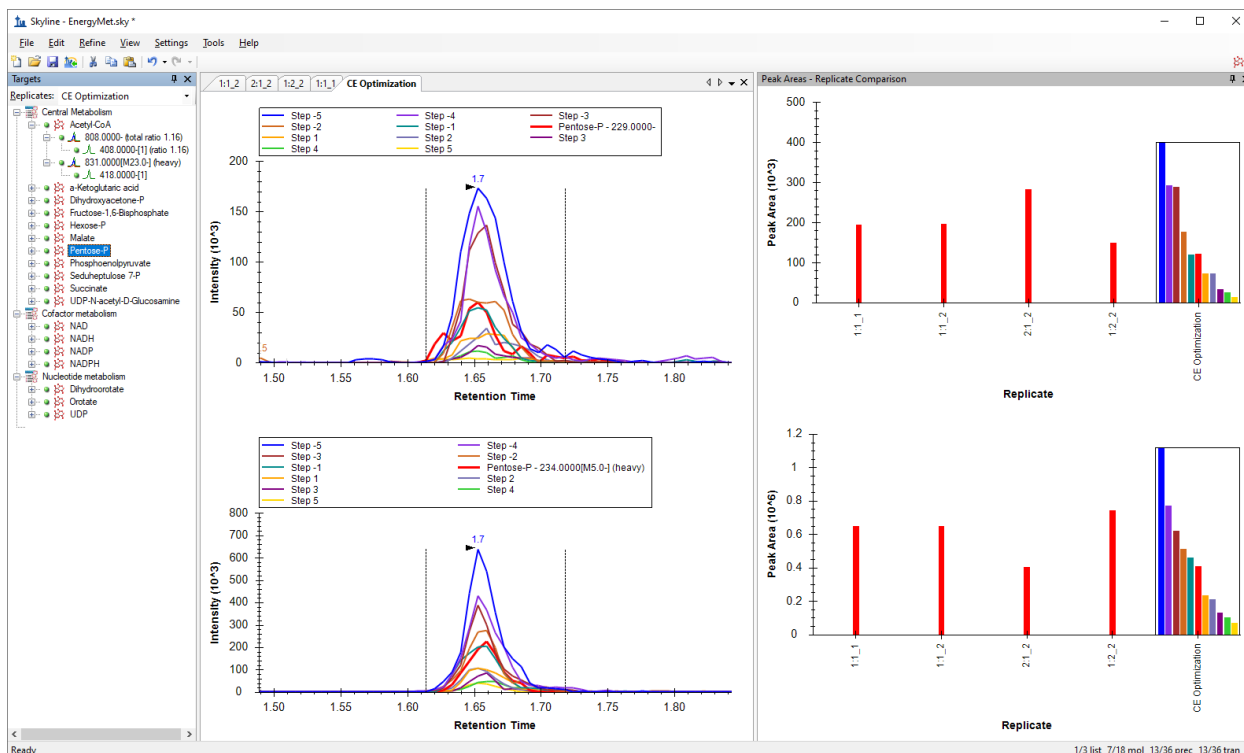

Given the trend toward that end of the range, further investigation may be warranted to arrive at a truly optimal CE for that compound. For that reason, starting with a wider step size (such as 3 volts) may also be warranted when translating between instrument vendors like this. Even so, the “Step -5” (blue bar) CE value is a clear improvement over the initial (red bar) CE value

You can proceed to creating a new scheduled transition list that uses the most effective observed CE values as follows:

- On the **File** menu, choose **Export** and click **Transition List**.
- In the **Instrument type** dropdown list, Skyline should automatically choose “Waters”.
- Click the **Single methods** option.

This time you only need a single method again, because you will only use the one optimal CE value for each transition.

- In the **Method type** dropdown list, choose “Scheduled”.

The **Export Transition List** form should now look like this:

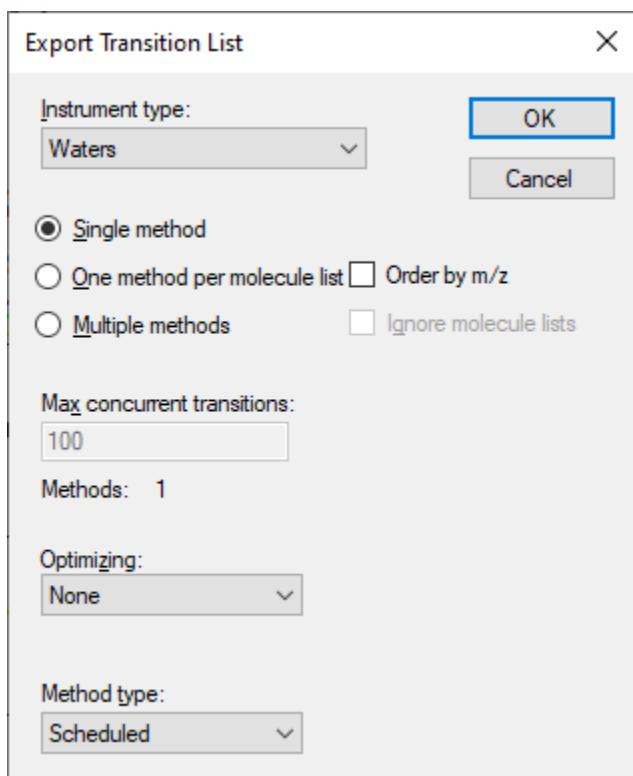

Export Transition List

Instrument type:
Waters

OK
Cancel

Single method
 One method per molecule list Order by m/z
 Multiple methods Ignore molecule lists

Max concurrent transitions:
100

Methods: 1

Optimizing:
None

Method type:
Scheduled

- Click the **OK** button.

You will be asked which replicate to use for elution times.

- Click **Use values from a single data set**.
- In the **Replicate** dropdown list, choose “CE Optimization”.

You can use whichever run you feel has the most representative retention times, which will often be the most recent run, as retention times can drift as a column ages. In this case, you saw that the retention times are quite stable, which means just about any option in this form will work with the 1-minute scheduling windows you assigned earlier. Regardless of what you choose the optimal CE values will be taken from the only replicate with CE optimization data.

The **Scheduling Data** form should look like this:

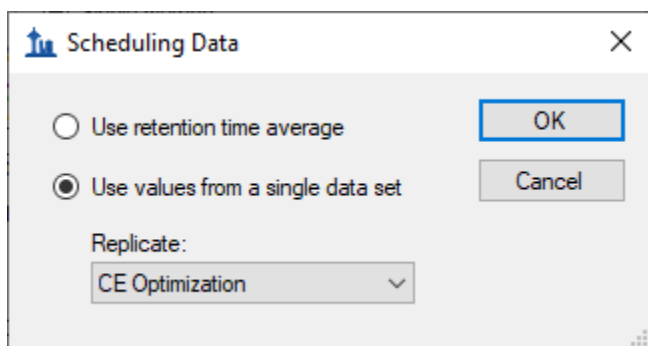

- Click the **OK** button.

You will be prompted for a transition list file name.

- Save as “EnergyMet_5minutes_optimal.csv”.

Comparing the Original CE Values with the Optimized CE Values

At this point, it is interesting to compare where you began – using SRM transitions and CE values from the literature for an Agilent 6495 mass spectrometer published as a simple flat file; to where we have arrived – a retention time scheduled and CE-optimized SRM method for 18 energy metabolites and their internal standards for the instrument you plan to use, or at least the one we used in producing this tutorial, the Waters Xevo TQ-S.

- Open the original (Agilent 6495 sourced) transition list Energy_TransitionList.csv and the final (Waters Xevo TQ-S optimized) transition list EnergyMet_5minutes_optimal.csv in Excel or any other suitable viewer.
- Compare the CE values in matching rows, and note these points of interest:
 - Acetyl-CoA has the same optimal CE for both instruments.
 - Pentose-P has quite different values: originally 45eV and optimally 35eV.

If you wished to further optimize the CE for Pentose-P (recalling that the CE value identified as optimal was at the edge of the tested range), you could repeat the process using the EnergyMet_5minutes_optimal.csv transition list as the starting point for a new round of CE optimization, perhaps with a 1 volt step size and possibly fewer steps.

As mentioned previously, when performing iterative optimization, it is a good idea to start with large step values to test a broad range of CE values, and then move to smaller steps in later iterations to narrow in on the final values. When performing CE optimization, if **Use optimization values** button is checked under **Settings** menu, **Transition Settings, Prediction**, you can expect that the new exported method or transition list will automatically incorporate the optimum collision energy into the method. No manual curation of the CE optimization data is required, other than examination to see if a wider CE optimization range needs to be explored.

Conclusion

In this tutorial, you have learned how to create a Skyline document that targets stable isotope labeled small molecules specified as only precursor m/z , product ion m/z , and collision energy values, from published experiment. You performed retention time scheduling and collision energy optimization for small molecules by importing a multiple replicate data set from a Waters Xevo TQ-S using initial CE values from an Agilent 6495 triple quadrupole mass spectrometer. You learned how many existing Skyline features created initially for targeted proteomics use can now be applied to generalized molecule data. Non-proteomic molecule support is still a relatively new feature area for Skyline. As such, you can expect it to continue improving rapidly.